September 2026

Evans Senior Living Community

1010 North Elm St. Cresco, IA 52136 | (563) 547-2364 | evansmemorialhome.com

Celebrating…

Labor Day
9/07

Grandparents Day
9/13

Environmental Services Week
9/13 – 9/19

National Assisted Living Week
"Shining Through the Years"
9/13 - 9/19

First Day of Fall
9/22

Hello Fall!

Whether we like it or not, fall is on its way! But that's okay—we've been soaking up these last warm summer days and enjoying plenty of time outdoors together.

September is going to be another fun-filled month! On September 13th, we'll celebrate **Grandparents Day** by inviting our families to join us for one of our favorite pastimes—BINGO! We'll also welcome the first day of fall with a fun afternoon Happy Hour.

And that's not all! We'll be singing along with Karaoke and getting our toes tapping when Tim Howland joins us for some great music and entertainment.

We hope everyone has a wonderful Labor Day and takes advantage of these last beautiful, warm summer days. Here's to a September filled with laughter, music, family, and lots of wonderful memories!

Assisted Living, Autumn Blessings

As we begin to wrap up the summer, we have so many wonderful memories to look back on! August has been filled with music, laughter, learning, delicious food, and many opportunities to enjoy one another's company. It has been a joy to see everyone participating, visiting, smiling, and making memories together.

Music has certainly been a highlight of our summer! We have enjoyed wonderful musical entertainment with Cathy Hoffert, Maria Klingsheim, and Tim the Music Man. We also had a great time singing along during Karaoke with Brandon and Heidi. A special thank-you goes to Sue for sharing her time and talents with her Bell Choir. Music always seems to bring a little extra joy to our days!

We also had the opportunity to learn something new when Larry joined us to teach us about Iowa turtles. It was an interesting and educational time, and we enjoyed learning more about these fascinating creatures. Our tenants had an amazing time cooking together and making delicious veggie pizza. There is something special about preparing a meal together, sharing conversations, and then enjoying the tasty results! We also cooled off with a wonderful Ice Cream Social. Everyone enjoyed the sweet treats, good company, and lots of smiles.

As we look toward September, we are especially excited about **Assisted Living Week, September 13th through the 19th**. We have lots of fun things planned to make the week extra special, including some new music, a hayride, a pizza party, grilling out, and more. We are looking forward to celebrating our residents and all the wonderful people who make our community such a special place to call home.

Helen Schmauss 9/03

Gerry Steffen 9/07

We would also like to take this opportunity to send a heartfelt thank-you to our families, friends, volunteers, and community members. Your visits, friendship, support, kindness, time, and talents mean so much to all of us. You help make our days brighter and our community stronger, and we are truly grateful for each and every one of you.

Wishing everyone a happy and healthy end to summer and a beautiful beginning to fall!

With warmest wishes,

Your Friends at Evans

Assisted Living ❤️

Shining THROUGH THE YEARS

NATIONAL ASSISTED LIVING WEEK® • SEPTEMBER 13-19, 2026

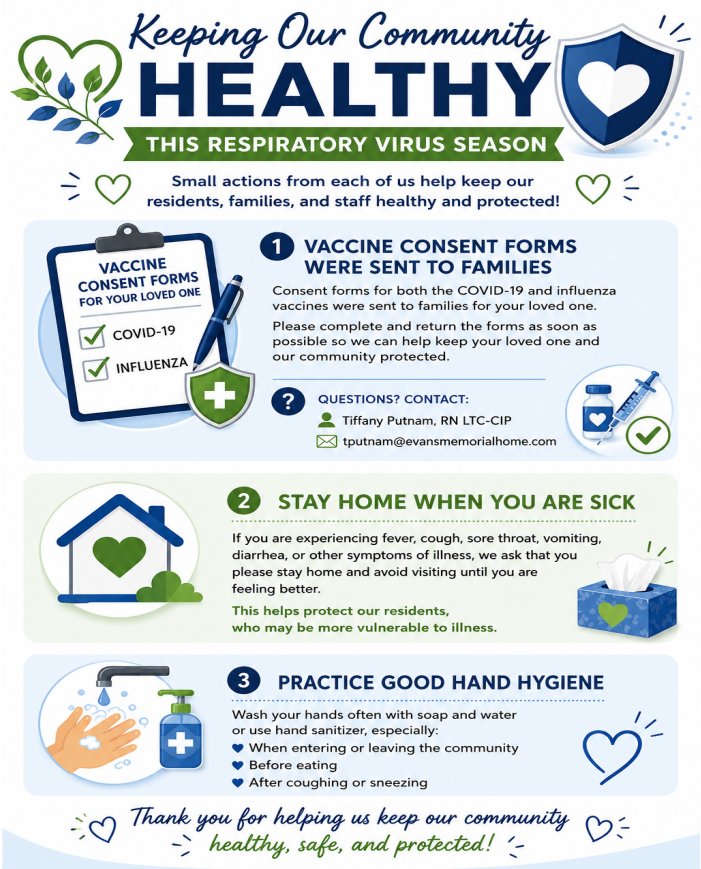

Residents

Betty Balik 9/12

Doris Macal 9/25

Staff

Amber Hageman 9/05

Danielle Aguirre 9/06

Michelle Munkel 9/07

Dee Dee Mullins 9/08

Cambria Sebastian 9/10

Annamae Leverson 9/10

Juliann Mueller 9/18

Deb Swenson 9/18

Patty Mohn - 39 Years

Carolyn Shimak -16 Years

Dee Dee Mullins - 4 Years

Tanya Munkel - 1 Year

SUMMER memories